RÜYA

Charter Yacht Brochure

The Sun Deck

The Upper Aft Deck

The Main Aft Deck

The Foredeck

The Swim Platform & Beach Club

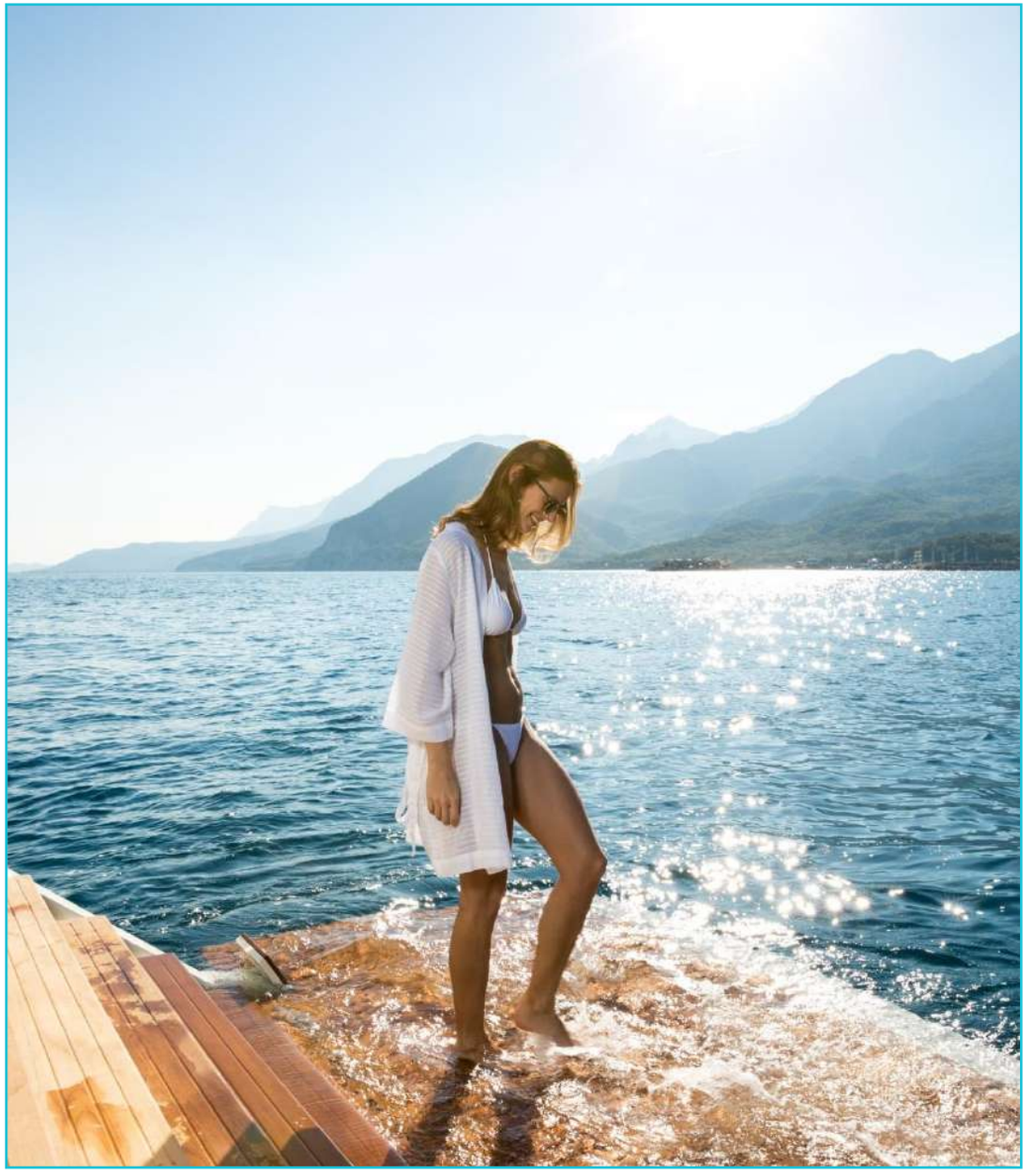

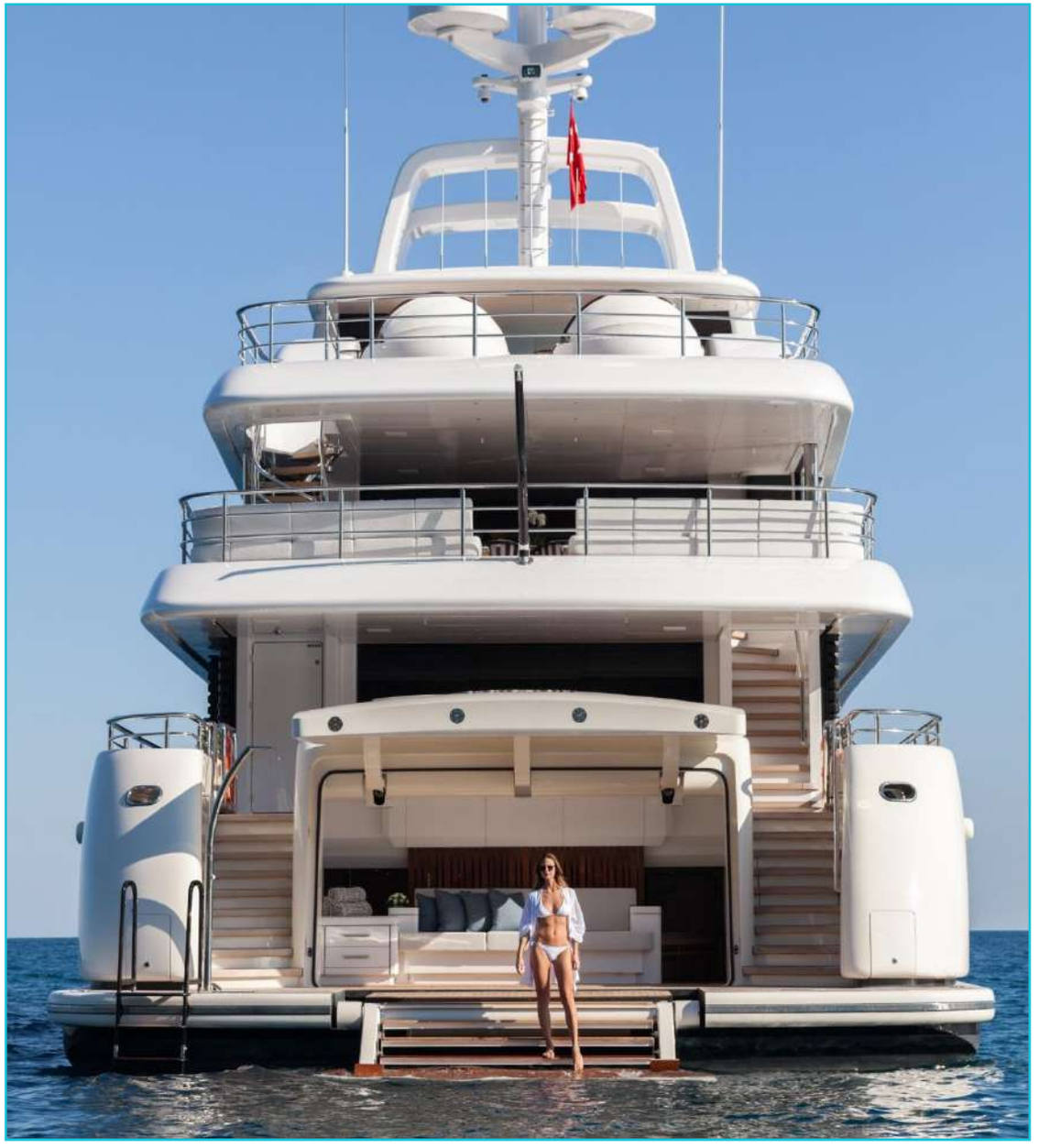

The Main Salon

The Main Deck Dining Area

The Skylounge

The Master Cabin

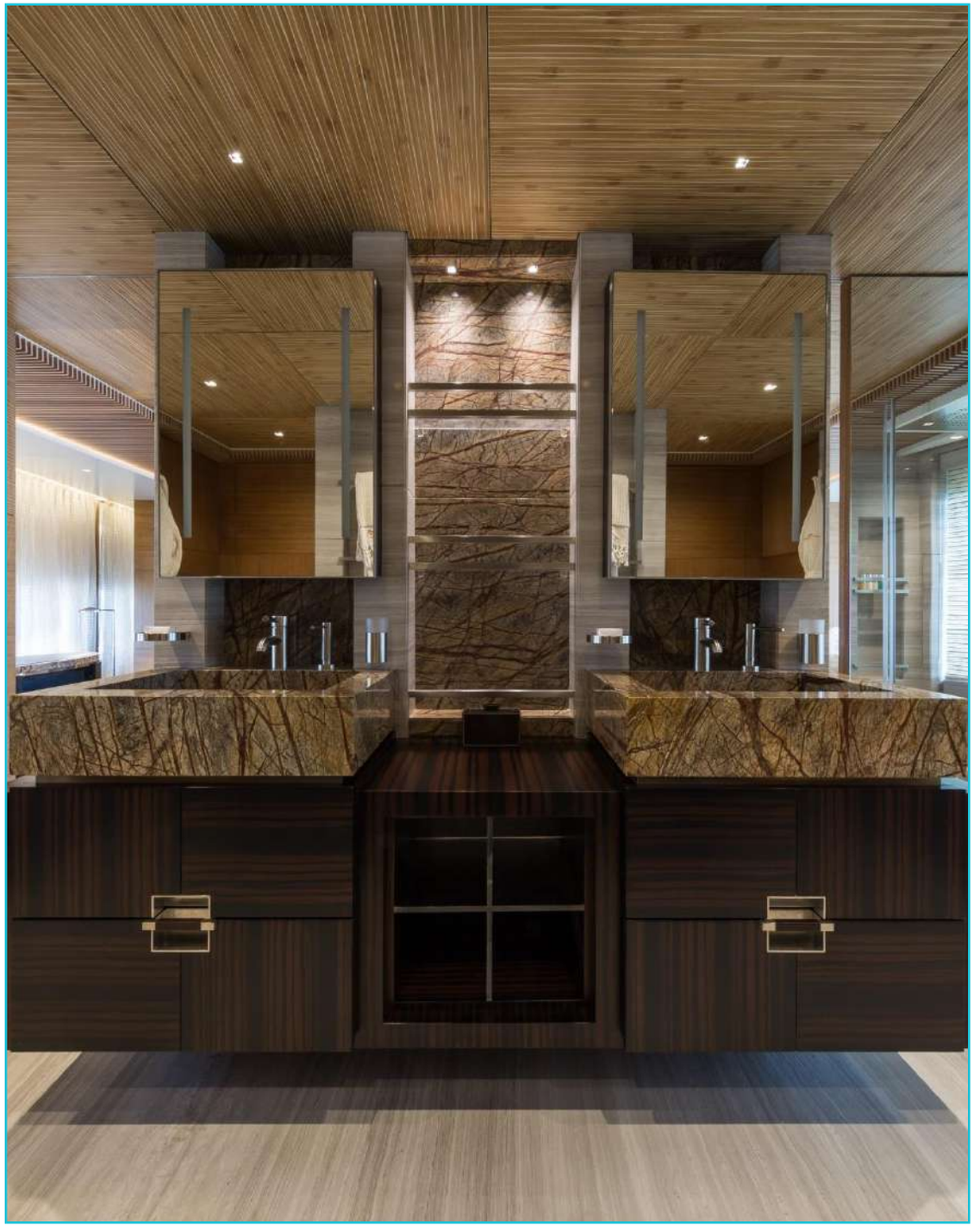

‘His & Hers’ Bath & Shower Room

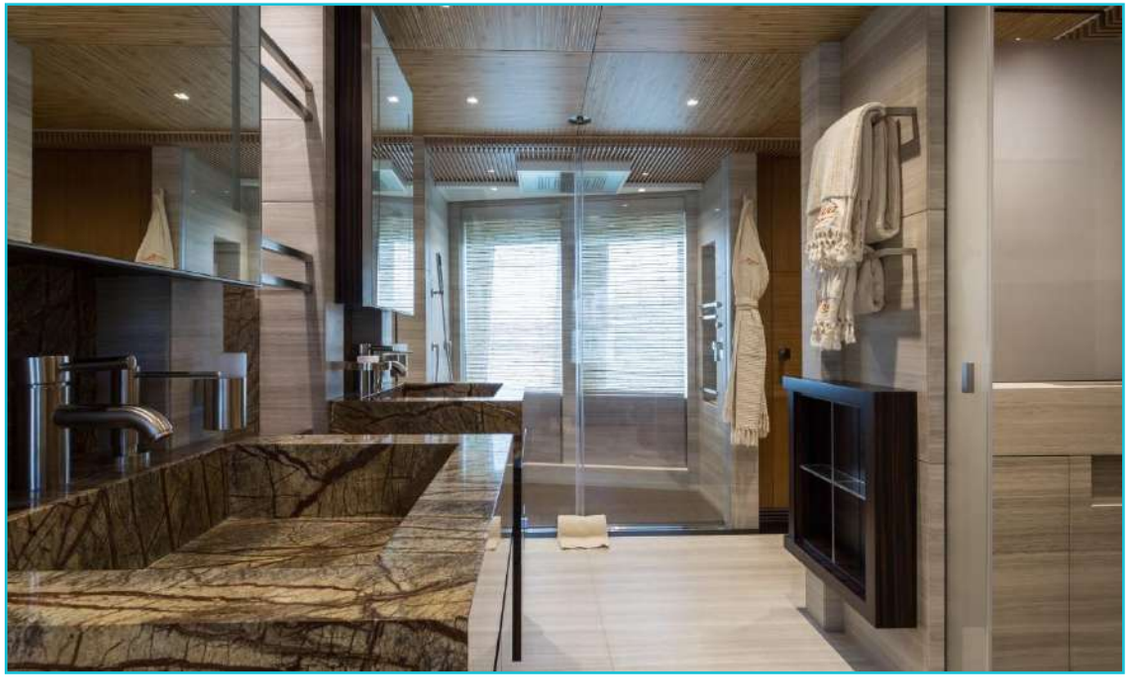

The Master Office

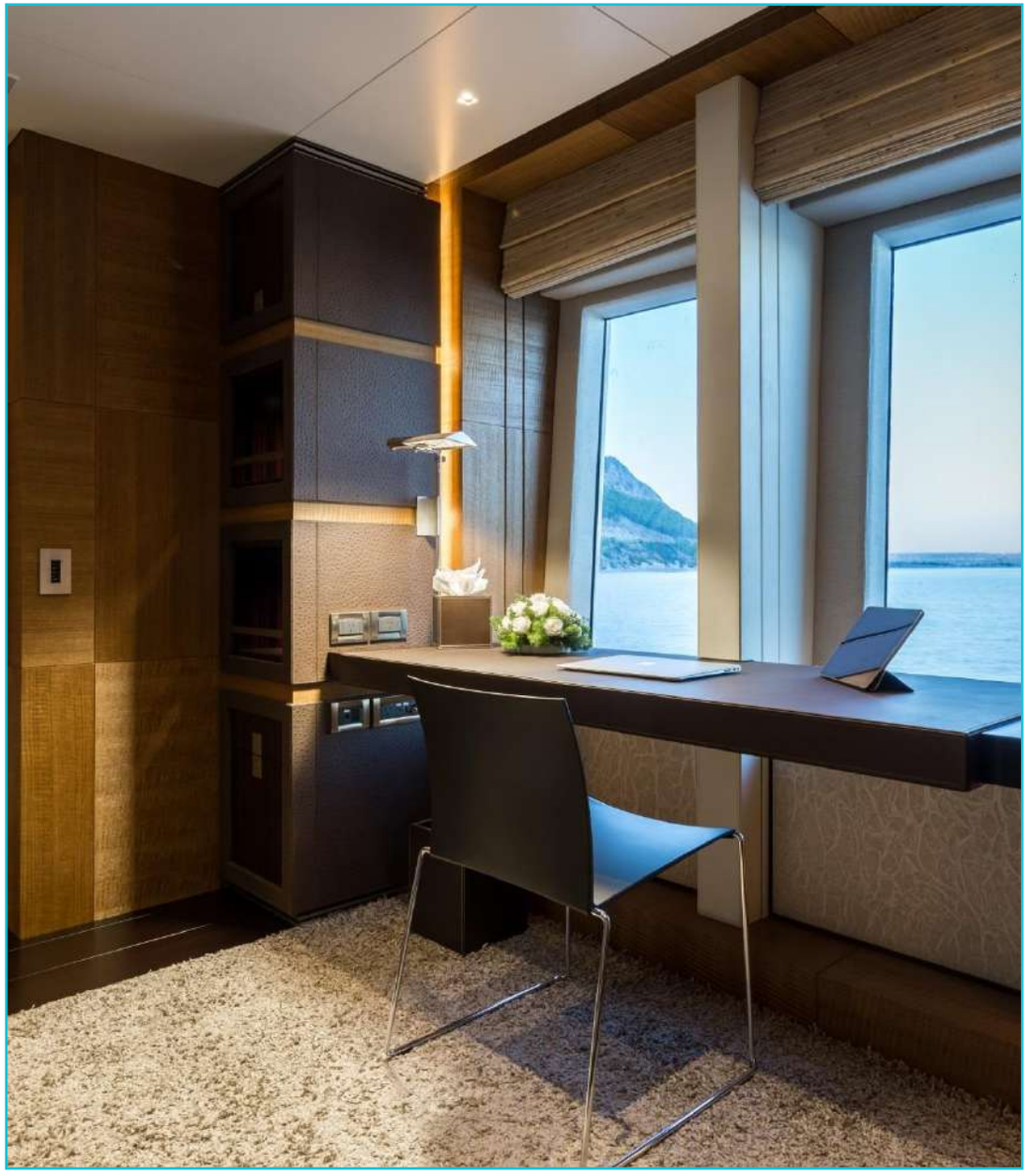

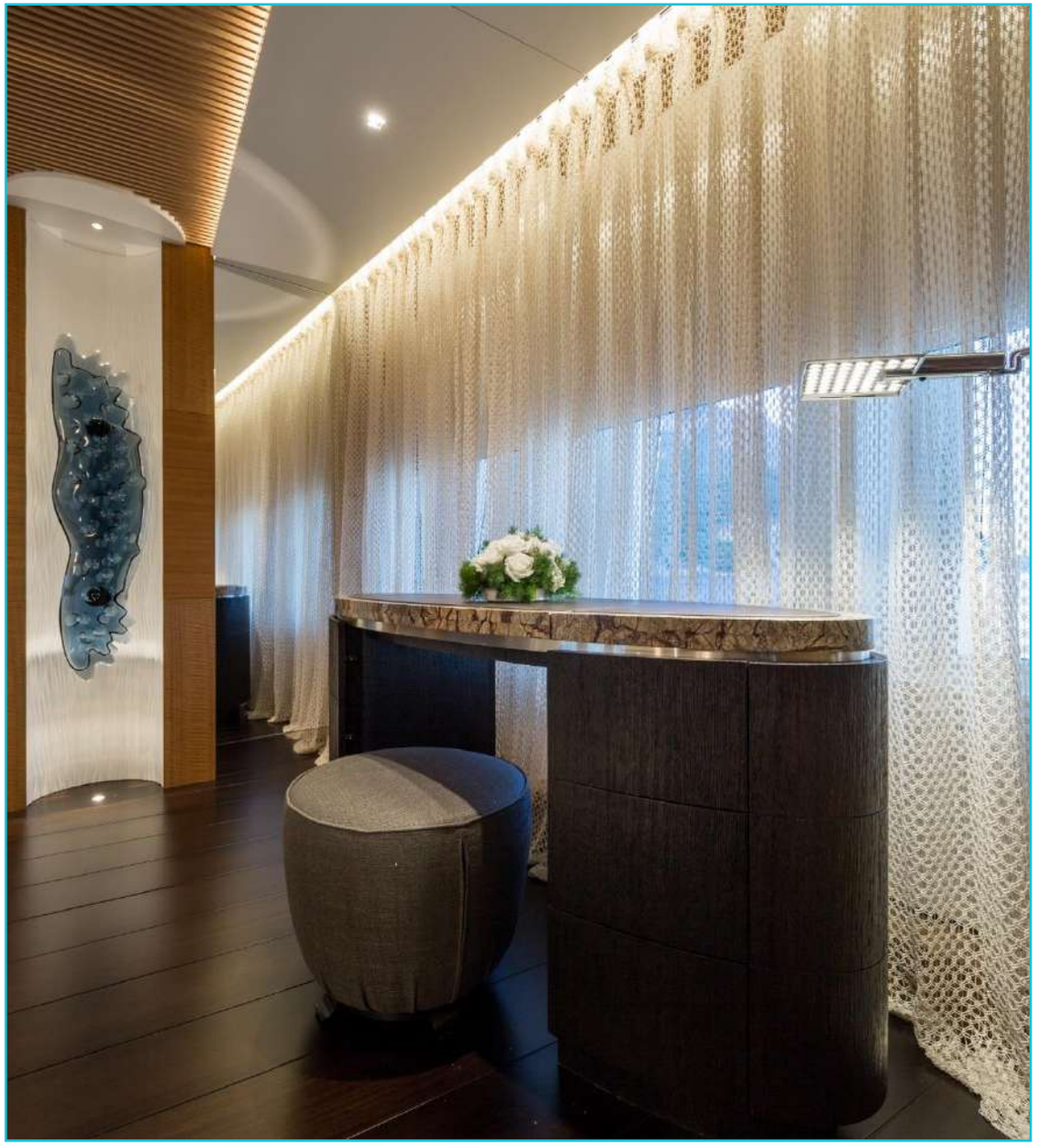

Guest Double Cabin

Guest Twin Cabin

Twin Cabin Shower Room

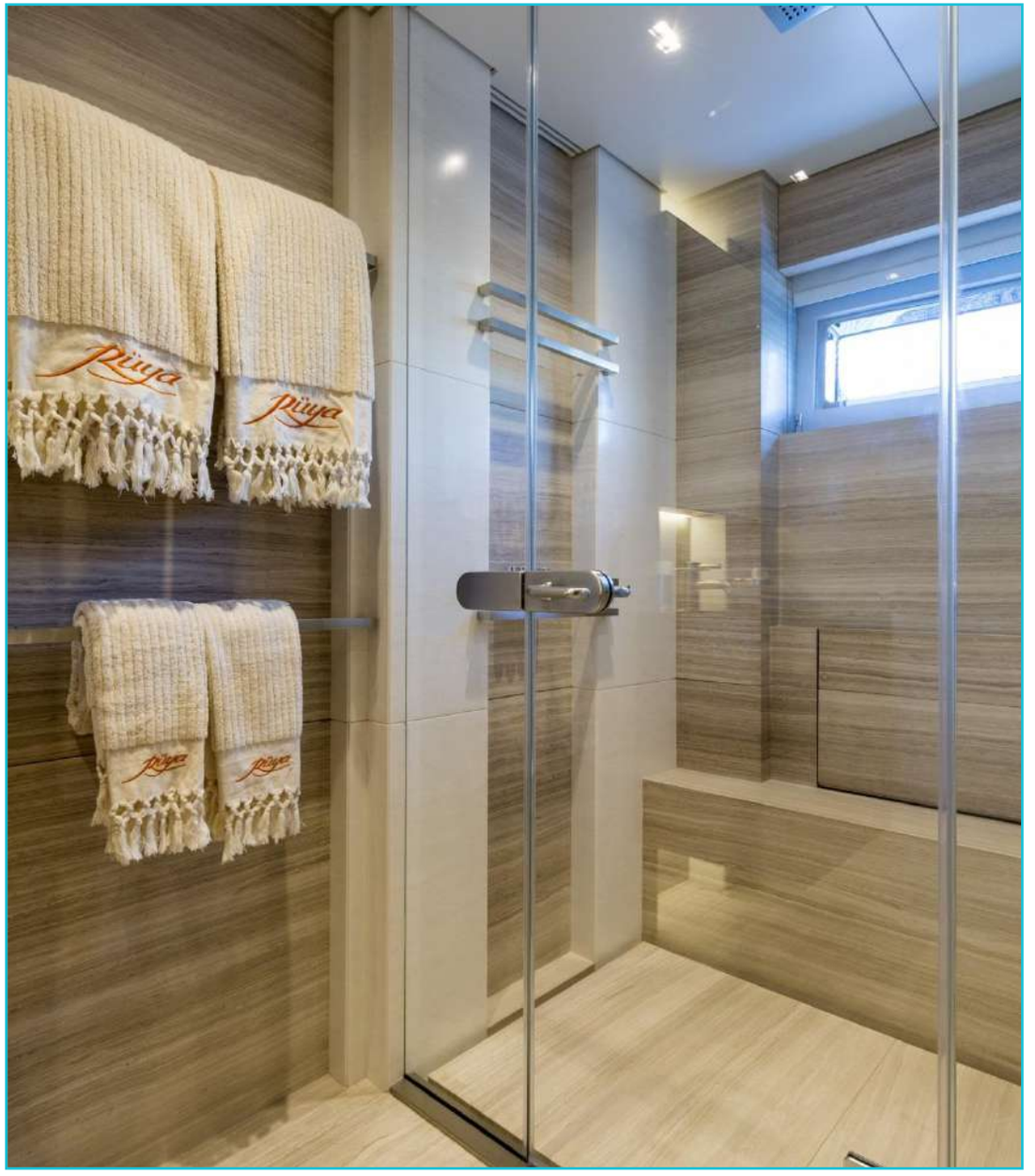

The Foyer

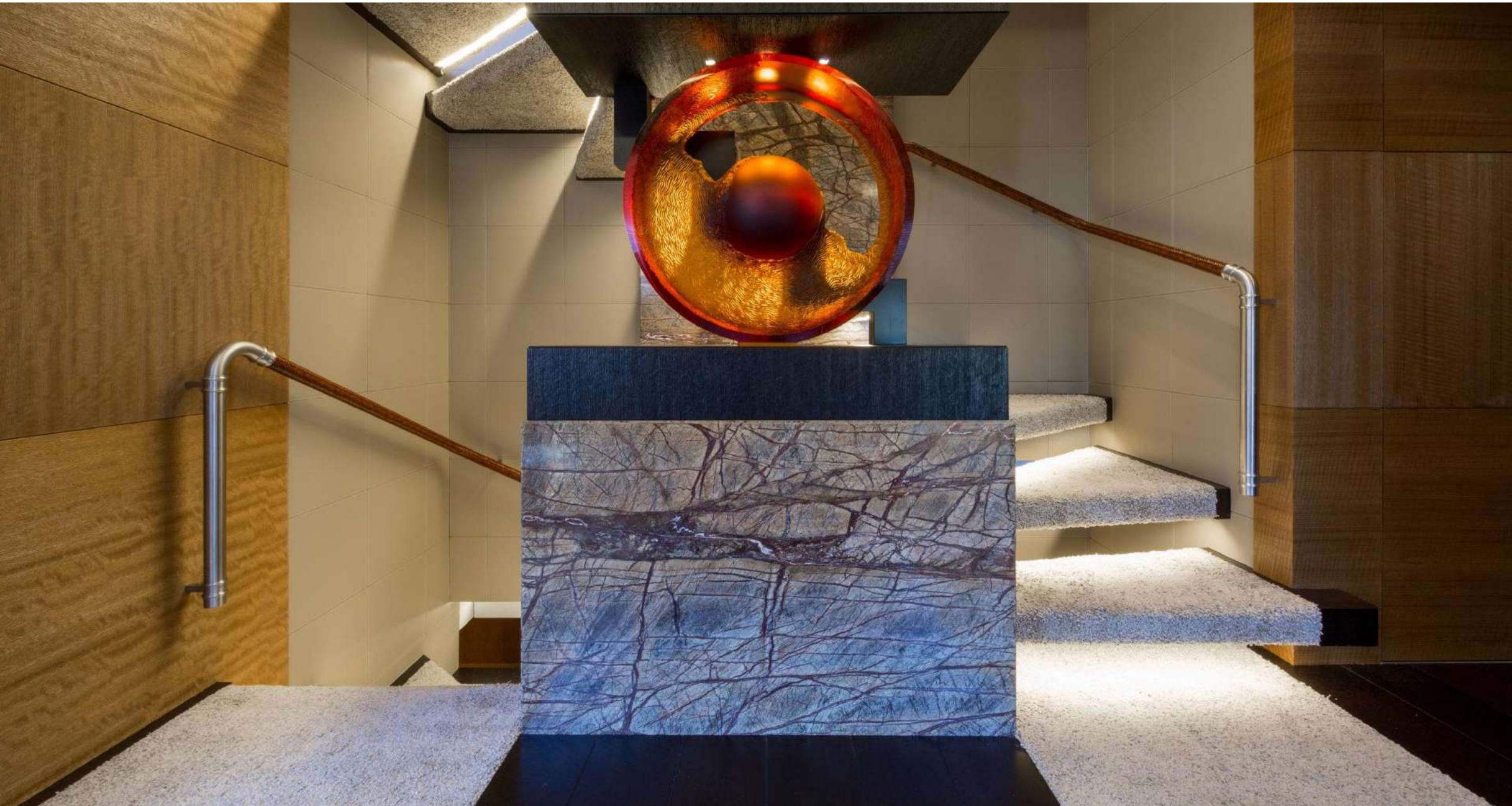

Riiya

Deck Plans

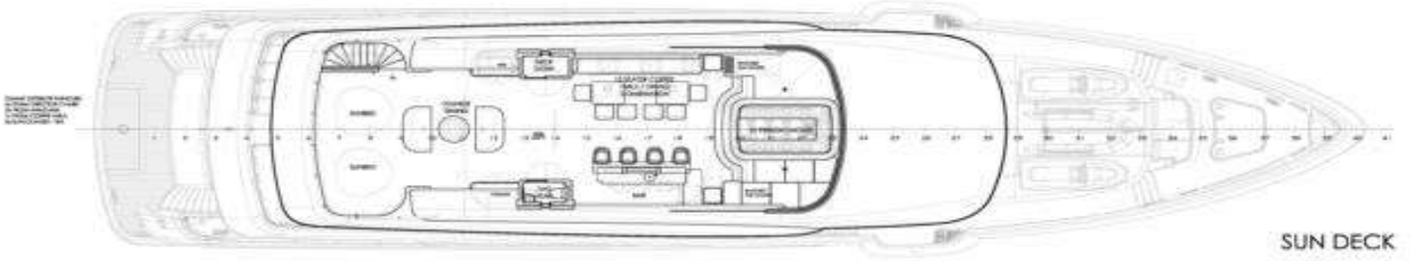

SUN DECK

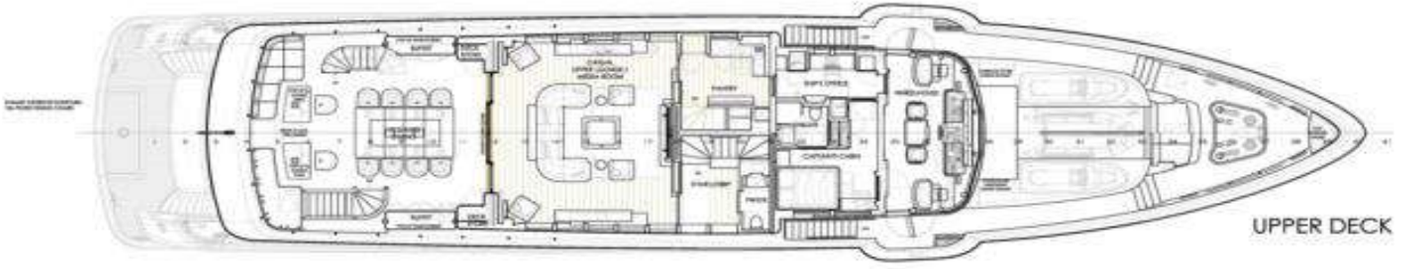

UPPER DECK

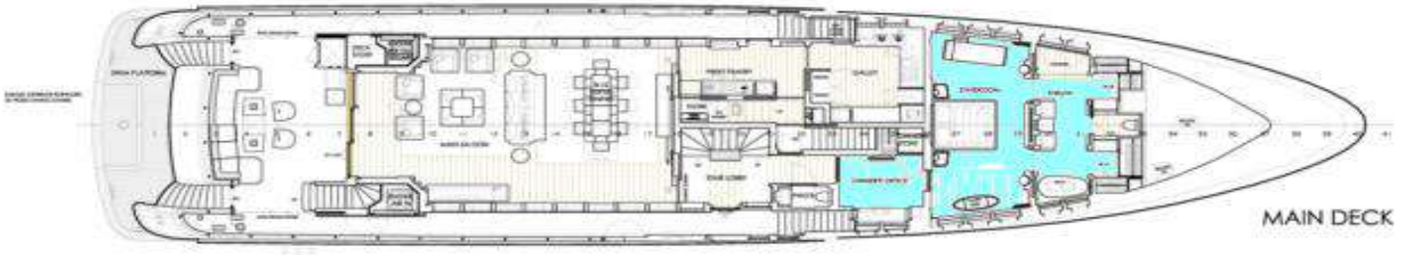

MAIN DECK

LOWER DECK

RÜYA

Charter Yacht Specifications

Length
41.4m (135ft10’’)

Build
Alia Yachts, Turkey. 2016

Interior Designer
Sam Sorgiovanni

Cruising Speed / Fuel Consumption
About 10 knots / 120 litres per hour

Crew
9

Guests & Accommodation
Up to 10 guests in 5 cabins:
A full beam master cabin on the main deck
4 x double cabins on the lower deck, 2 of which convert to twins if required. The convertible cabins each have an additional Pullman berth

Please note that all details are given in good faith, but can not be guaranteed.

Water Sports & Recreation
5.8m Novurania chase tender with diesel jet Yanmar 260hp engine
3.6m AB Navigo VS inflatable tender with Evinrude 25hp outboard engine
Sailing dinghy
2 x 3-man Sea-Doo GTX waverunners
2 x SeaBobs F5S
2 x inflatable kayaks
Waterskis, wakeboards, 2 x stand up paddle boards
2 x towable rings (Donuts)
Snorkelling gear
Deck Jacuzzi
Gym equipment: treadmill, stationary bike, weights, kettle bells & yoga mats

Communications & Entertainment
Comprehensive audio/visual systems
Satellite television, Apple TV, PLEX movie system
PlayStation, Xbox
Satcom & cellular communications facilities
VSAT, VOIP, Fleet BB, Wi-Fi internet access

Special Features
2016 ShowBoats Design Awards winner for Interior Layout & Design and Naval Architecture
Zero-speed stabilisers to dampen any rocking or rolling while at anchor
Approved RYA water sports centre for the use of waverunners